

THIS INSTRUMENT WAS PREPARED BY:  
**RICKIE C. WEINBERG OF**  
**CARMAHAN-PROCTOR AND ASSOCIATES, INC.**  
**CONSULTING ENGINEERS**  
 SURVEYORS ENGINEERS PLANNERS  
 6191 WEST ATLANTIC BLVD., MARGATE, FLORIDA 33063  
 AUGUST 1993 930601 JSH

WINDWARD PALM BEACH P.U.D.

# PRINCETON PLACE AT GABLES END

A REPLAT OF ALL OF TRACTS "A", "L-1A", AND "W-3" OF THE PLAT ENTITLED  
 "WINDWARD PALM BEACH PLAT FOUR" AS RECORDED IN PLAT BOOK 63 AT PAGES 172  
 THROUGH 174 OF THE PUBLIC RECORDS OF PALM BEACH COUNTY, FLORIDA.  
**PALM BEACH COUNTY, FLORIDA**

0340-006

# 67

STATE OF FLORIDA  
 COUNTY OF PALM BEACH  
 THIS PLAT WAS FILED FOR  
 RECORD AT  
 THIS DAY OF  
 A.D., 199 AND DULY RECORDED  
 IN PLAT BOOK ON PAGES  
 THROUGH  
 DOROTHY H. WILKEN, CLERK  
 BY: DC

- LEGEND:**
- DENOTES SET PERMANENT REFERENCE MONUMENT P.L.S. NO. 5273 (UNLESS OTHERWISE INDICATED)
  - DENOTES PERMANENT CONTROL POINT
  - DENOTES CENTERLINE
  - DENOTES ARC LENGTH
  - DENOTES DELTA (CENTRAL ANGLE)
  - DENOTES DRAINAGE EASEMENT
  - DENOTES LIMITED ACCESS EASEMENT
  - DENOTES LAKE MAINTENANCE EASEMENT
  - DENOTES OFFICIAL RECORDS BOOK
  - DENOTES PALM BEACH COUNTY RECORDS
  - DENOTES PLAT BOOK
  - DENOTES PLANNED UNIT DEVELOPMENT
  - DENOTES RADIUS
  - DENOTES RADIAL
  - DENOTES ROOF ENCROACHMENT EASEMENT
  - DENOTES ROAD PLAT BOOK
  - DENOTES SQUARE FEET
  - (TYP) DENOTES TYPICAL
  - DENOTES UTILITY EASEMENT

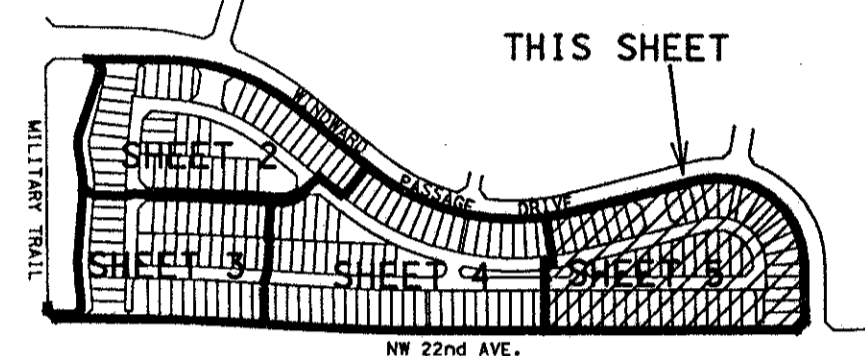
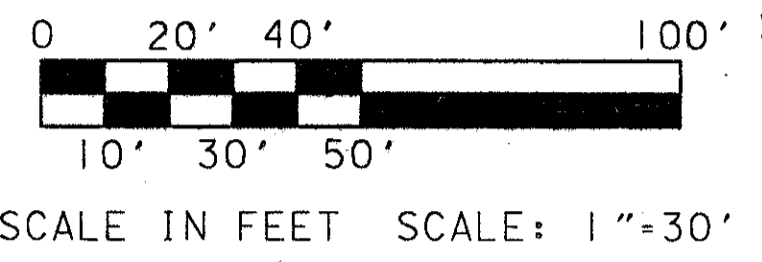

INDEX MAP  
 NOT TO SCALE

*PET. 78-225B  
 ALLOC. #0001*

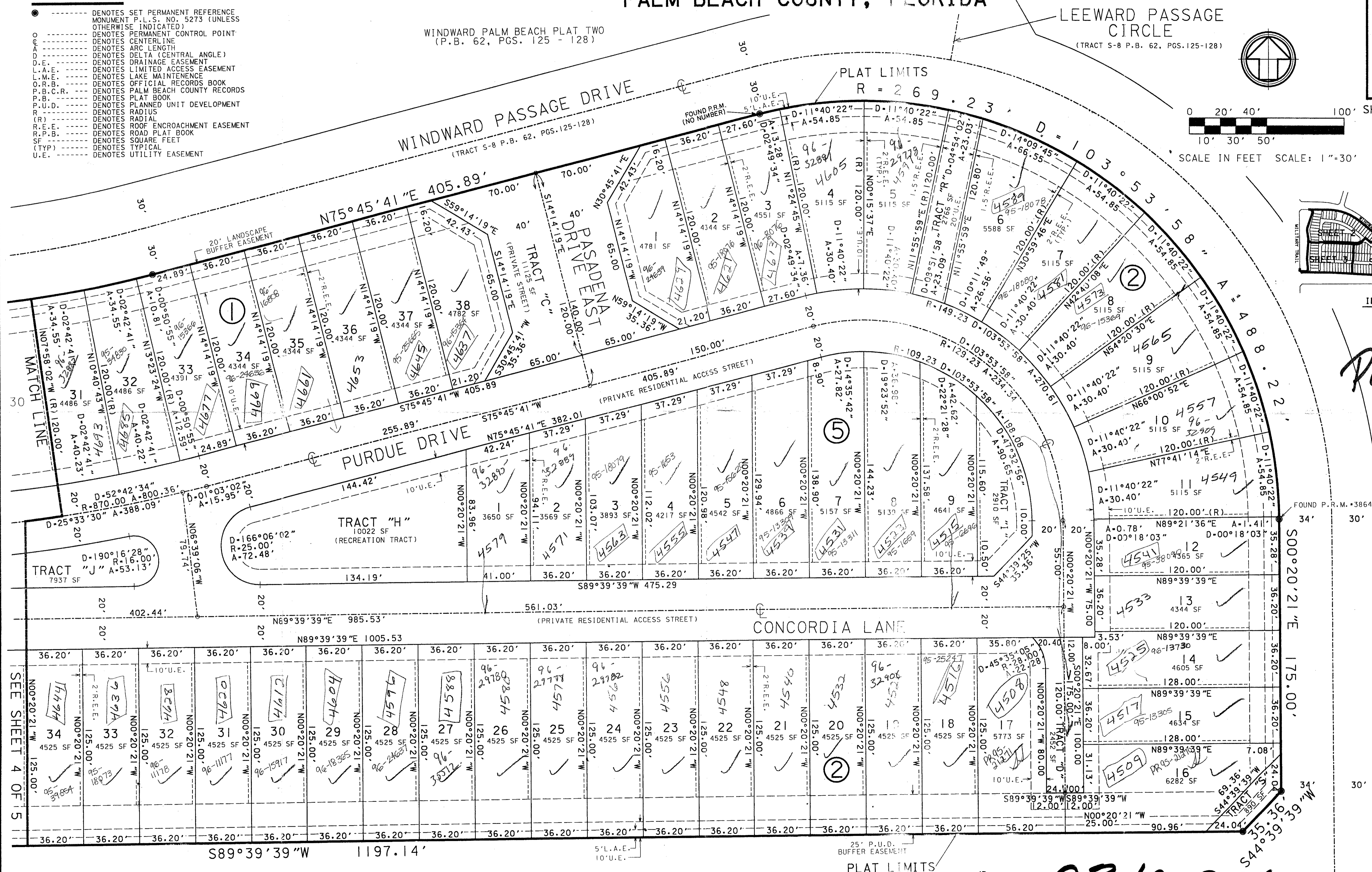

TAZ 428

PRINCETON PLACE AT GABLES END  
 PAGE 67  
 FLOOD MAP # 1908  
 ZONING RS  
 QUAD # 34  
 NE 78-225  
 ZIP CODE 33436  
 SUBDIVISION # WINDWARD PALM BEACH

SEE SHEET 4 OF 5

WINDWARD PALM BEACH PLAT TWO  
 (P.B. 62, PGS. 125 - 128)

N.W. 22nd. AVE.  
 (PER R.P.B. 4, PGS. 249 & 250,  
 O.R.B. 1881, PGS. 1928 & 1929)

**0340-006**  
**PRINCETON PLACE AT GABLES END**

72/67